

# КУКУШКА

Any-notes.com

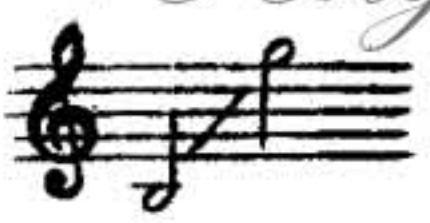

Слова А. ПЛЕЩЕЕВА [из Геллерта]

Соч. 54, № 8

Moderato

mp

« Ты при - ле - тел из го - ро - да, -

Second system of music, including a vocal line with lyrics and piano accompaniment. Dynamics include *f*.

ка - ки - е, ска - жи, там слу - хи но - сят - ся о

Third system of music, including a vocal line with lyrics and piano accompaniment. Dynamics include *f*.

Мир-звук.рф

*Any-notes.com* *mp*

нас?» (Сквор\_ца ку\_ куш\_ ка спра\_ши\_ва\_ ла раз).

*f*

«Что жи\_ те\_ ли тол\_ ку\_ ют го\_ род\_ ски\_ е хоть, на\_ при\_ мер, о

пе\_ снях со\_ ло\_ вья? Ин\_ те\_ ре\_ су\_ юсь э\_ тим о\_ чень я».

*mf*

«Весь го\_ род он при\_ во\_ дит в вос\_ хи\_

*Andante*

- ще - нье, ког - да в са - ду е - го раз - даст - ся трель», «А

жав - ро - нок?» «И жа - во - рон - ка пе - нье пле -

*mf*

*fony-notes.com*

- ня - ет о - чень мно - гих ». « Не - у - жель? Ну, а ка -

- ков их от - зыв о дроз - де?» «Да хва - лят и е - го, хоть

*mp*

не вез\_ де». «Е\_ ще хо\_ чу спро\_ сить я, - мо\_ жет стать\_ ся,

и о\_ бо мне ты слы\_ шал ко\_ е - что?» «Вот про те\_ бя, се\_

*f*

- стри\_ ца, так при\_ звать\_ ся, не го\_ во\_ рит ре\_ ши\_ тель\_ но ни\_ кто!»

«А! ес\_ ли так, - ку\_ куш\_ ка во\_ зо\_ пи\_ ла, - то о се\_

*mf*

*Any notes.com*

- бе, что лю-дям о-то-мстить, са-ма весь век, по-ку-да хва-тит

си-лы, не пе-ре-ста-ну я твер-дить: ку - ку,

*mf*

*Any-notes.com*

*cresc.*

ку - ку, ку - ку, ку - ку,

*cresc.*

ку - ку, ку - ку, ку - ку,

*f*

*Any-notes.com* **ff**

ky - ky, ky - ky, ky - ky,

ky - ky, ky - ky, ky - ky, ky -

**ff**

- ky, ky - ky, ky - ky, ky - ky, ky - ky!»

**ff**